



Nazareth Hospital EMMS

מסתיף הנאצרה | בי"ח נצרת

BUILDING HOPE FOR A BETTER FUTURE

EMERGENCY ROOM BUILDING PROJECT
Expanding services, improving care, saving lives



The Nazareth Hospital EMMS

The Nazareth Hospital, commonly known as the ‘English Hospital’, is the main trauma and acute care center and teaching hospital in the Nazareth area and neighboring villages.

Founded in 1861 by Dr. Kaloost Vartan as a four-bed clinic, the hospital serves a catchment area of more than 500,000 people today.

The hospital offers specialized services that are not available in other local hospitals, such as a catheterization unit, stroke unit, fortified respiratory intensive care unit, pediatric surgery and mental health services.

Today, the Nazareth Hospital is a WHO hospital promoting health and well-being in Northern Israel, within a predominantly Arab community.

Our History

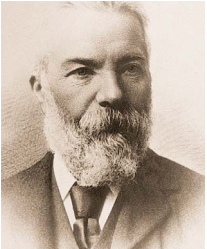
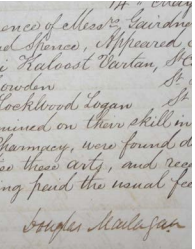
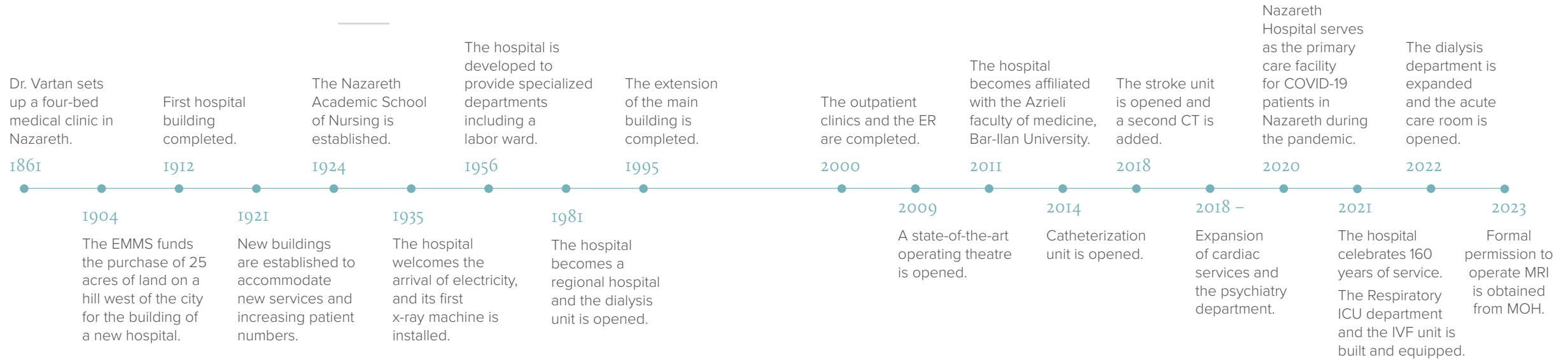

Our Vision: Empowering the community through teaching, research, clinical and professional excellence.

Our Mission: Serving the underserved, providing equal opportunities and closing gaps.

The Nazareth Hospital is more than just a hospital. It aims to reach out to the local population and to the wider world, irrespective of faith, political persuasion or tradition, through healthcare, education, research and development.

The Nazareth Hospital EMMS is an academic institution affiliated with the Azrieli faculty of medicine, Bar-Ilan University. In addition, we are training the nurses of the future through our Academic School of Nursing.

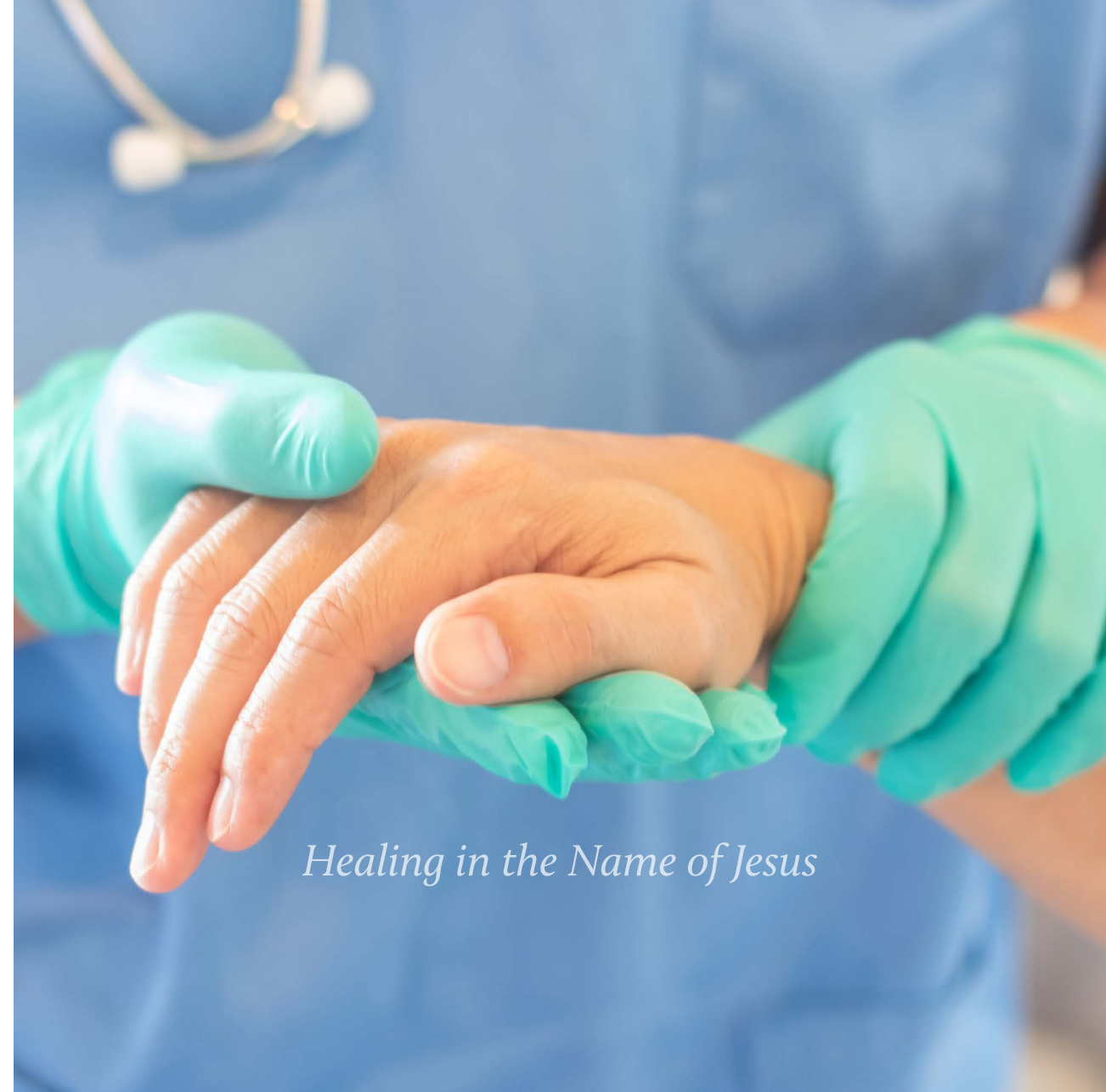

Healing in the Name of Jesus



Healing and Hope: Expanding services, improving care, saving lives

As the number of patients and trauma victims of accidents and violence increases each year, we need to expand and modernize our facilities.

The Nazareth community has relied on the Nazareth Hospital for the past 162 years, and we want to make sure no one is left behind. That's why we want to take a big step forward and build a state-of-the-art trauma center.

With your help, our skilled doctors and health-care professionals will have the most modern equipment and facilities to reach faster and more accurate diagnoses and interventions.

With your support, the new fortified center will stand as a testimony to the power of care. Our project also involves increased space for patients and new trauma services for Ophthalmology, Otolaryngology and Oral and Maxillofacial Surgery. It also includes expanding the Gastroenterology Unit, Lung and Tuberculosis unit, and imaging services. The project will include a fortified new floor, in addition to fortification adjustments to the ER building.

The fortified, expanded and improved trauma center will serve more than half a million people and save thousands of people a year!

How You Can Help

No act of compassion is too small.
Your donation – of any amount – is vital.

With your help, our ER will be able to care for more than 100,000 visits a year (an increase of 40% in patients saved). Thousands of people will be served and saved.

This is an opportunity to make a significant difference in the health of many individuals in need. Your contribution will make a difference.
Let's build a brighter future together!

📄 Visit our online donation portal at www.nazhosp.com where you can make a contribution through our secure platform.

💬 Alternatively please email fund.nt@nazhosp.com or contact our dedicated team to explore other ways to support the completion of the Trauma Center.

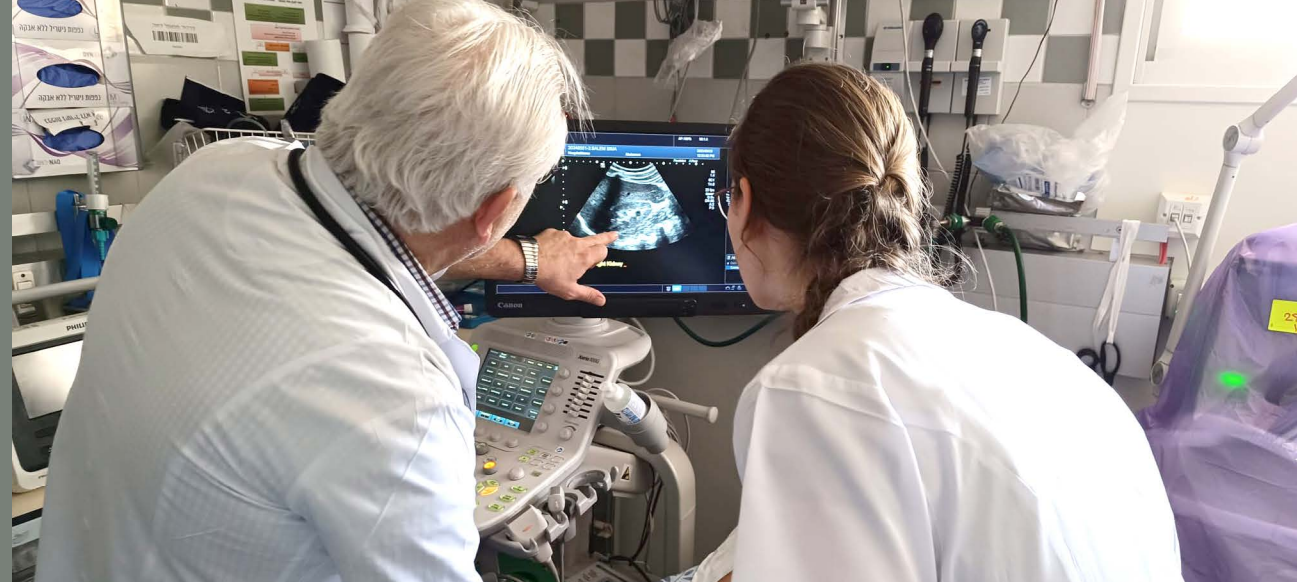

A Year of Our Work in Numbers

Serving, caring for and saving:

500,000⁺



PEOPLE IN THE
CATCHMENT AREA

1,600⁺



INTENSIVE CARE
PATIENTS

70,000⁺



EMERGENCY ROOM
VISITS

5,000⁺



SURGERIES
PERFORMED

350⁺



GUN-RELATED
VICTIMS

100⁺



STROKE
PATIENTS

140⁺



NEONATAL
INTENSIVE
CARE BABIES

3,000[~]



CAR ACCIDENT
VICTIMS

1,200⁺



LIFESAVING
CATHETERIZATION
INTERVENTIONS

2,000[~]



WORKPLACE
ACCIDENT VICTIMS

23,000⁺



DIALYSIS SESSIONS
COMPLETED

Project Budget

Emergency Room, Level 2 trauma services, Outpatient Clinics

Cost \$

Infrastructure Building Work	4,000,000
ER & Trauma Equipment- Medical	2,000,000
Equipment- Non-Medical	400,000
Outpatient Clinics Medical Equipment	900,000

Total Project Cost	7,300,000
---------------------------	------------------

<i>Received from Ministry of Health</i>	<i>2,300,000</i>
---	------------------

<i>Received from</i>  USAID	<i>1,500,000</i>
---	------------------

Total Funds Secured	3,800,000
----------------------------	------------------

Still Needed:
\$3.5M

Secured:
\$3.8M



